

CITY OF NAPOLEON
255 W. RIVERVIEW AVE
NAPOLEON, OHIO 43545

P E R M I T

DIVISION OF BUILDING & ZONING
PH (419) 592-4010
FAX (419) 599-8393

PERMIT NO: 98292

DATE ISSUED: 09-03-98

ISSUED BY: BND

JOB LOCATION: 985 HARMONY DR

EST. COST: 86000.00

LOT #: 19

SUBDIVISION NAME: BRICKYARD ADD

OWNER: LANGE, PAUL
ADDRESS: 740 TRAIL DR
CSZ: NAPOLEON, OH 43545
PHONE: 419-592-3681

AGENT: BECKS CONSTRUCTION C
ADDRESS: 11-622 CO RD M
CSZ: NAPOLEON, OH 43545
PHONE: 419-592-8307

USE TYPE - RESIDENTIAL: X

OTHER:

ZONING INFORMATION

DIST: R-2 LOT DIM: 77 X 1 AREA: 7735 FYRD: 30 SYRD: 7 RYRD: 15
MAX HT: 45' # PKG SPACES: 2 # LOADING SP: MAX LOT COV: 35%

BOARD OF ZONING APPEALS:

WORK TYPE - NEW: X REPLMNT: ADD'N: ALTER: REMODEL:

WORK INFORMATION

SIZE - LGTH: 55 WIDTH: 32 STORIES: 1 LIVING AREA SF: 1238
GARAGE AREA SF: 528 HEIGHT: 17 BLDG VOL DEMO PERMIT:

WORK DESCRIPTION
NEW HOME

FEE DESCRIPTION	PAID DATE	FEE AMOUNT DUE
BUILDING PERMIT		209.00
ELECTRICAL PERMIT		85.00
PLUMBING PERMIT		39.00
MECHANICAL PERMIT		18.00
WATER TAP PERMIT		655.00
SEWER PERMIT		153.00

TOTAL FEES DUE 1159.00

Sept. 18, 1998
DATE

Cheryl A. Beck
APPLICANT SIGNATURE

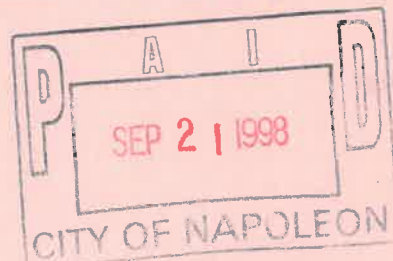

CITY OF NAPOLEON

WATER METER YOKE RELEASE FORM

THIS DOCUMENT ENTITLES THE HOLDER TO "ONE" WATER METER YOKE ASSEMBLY
(Please pickup at City Operations Department 1775 Industrial Drive).

PERMIT #: 98292

ISSUED: 09-03-98

JOB LOCATION: 985 HARMONY DR

OWNER: LANGE, PAUL

PHONE: 419-592-3681

ADDRESS: 740 TRAIL DR NAPOLEON, OH 43545

CONTRACTOR: BECKS CONSTRUCTION CO

ADDRESS: 11-622 CO RD M NAPOLEON, OH 43545

PHONE: 419-592-8307

WATER TAP SIZE 1" X 1.5" _____ 2" _____ OTHER _____

WATER METER YOKE SIZE 5/8" X 3/4" _____ 1" _____ OTHER _____

NEW STRUCTURE X EXISTING STRUCTURE _____ LAWN METER _____

WATER SERVICE LINE TO BE TYPE "K" COPPER OR "CTS" POLYETHELENE TUBING
OF 1" MINIMUM SIZE.

BACKFLOW DEVICE REQUIRED YES X NO _____

TYPE OF BACKFLOW DEVICE REQUIRED Double check valve
assembly.

WATER METER YOKE INSTALLATION IS SUBJECT TO THE FOLLOWING CONDITIONS

- 1.) MUST BE LOCATED IN AN ACCESSIBLE AREA.
- 2.) MUST BE IN AN AREA WHICH IS NOT SUBJECT TO FREEZING TEMPERATURES.
- 3.) MUST BE AT LEAST 18" ABOVE FLOOR LEVEL (NO CRAWL SPACE INSTALLATIONS).
- 4.) MUST COMPLY WITH MINIMUM MOUNTING REQUIREMENTS (DRAWING AVAILABLE)

ISSUED BY _____ RECEIVED BY _____

1-Copy to: Building Dept, Water Dept, and Utilities Dept

CITY OF NAPOLEON

ELECTRIC METER BASE RELEASE FORM

THIS DOCUMENT ENTITLES THE HOLDER TO "ONE" ELECTRIC METER BASE
(Please pickup at the City operations garage 1775 Industrial Drive).

PERMIT #: 98292

ISSUED:09-03-98

JOB LOCATION: 985 HARMONY DR

WORK DESCRIPTION: NEW HOME

OWNER: LANGE, PAUL

ADDRESS: 740 TRAIL DR NAPOLEON, OH 43545

OWNER PHONE: 419-592-3681

CONTRACTOR: BECKS CONSTRUCTION CO

ADDRESS: 11-622 CO RD M NAPOLEON, OH 43545

CONTRACTOR PHONE: 419-592-8307

ELECTRIC SERVICE UPGRADE _____ NEW SERVICE INSTALLATION X

INDUSTRIAL _____ COMMERCIAL _____ RESIDENTIAL X 1PHASE X 3PHASE _____

SIZE OF SERVICE 100AMP _____ 150AMP _____ 200AMP X 400AMP _____ OTHER _____

HUB SIZE - 1 1/4" _____ 1 1/2" _____ 2" _____

DESIRED VOLTAGE 120/240 X OTHER _____

UNDERGROUND SERVICE X OVERHEAD SERVICE _____

=====

DATE COMPLETED: _____ APPROVED BY: _____

OLD METER NUMBER: _____ NEW METER NUMBER: _____

COMMENTS:

APPLICATION FOR

Residential, Building, Electrical, Plumbing, Mechanical, and Demolition Permit
FROM - The City of Napoleon, Ohio, Building Department
 255 West Riverview Avenue; P.O. Box 151; Napoleon, Ohio 43545 - Telephone (419) 592-4010

ENTRY NO. _____

PERMIT NO. _____ ISSUED _____

JOB LOCATION 985 Harmony

LOT _____
 (Subdivision or Legal Description)

ISSUED BY _____
 (Building Official)

OWNER _____ PHONE _____

ADDRESS _____

AGENT _____ PHONE _____

ADDRESS _____

USE: () Residential () Commercial () Industrial
 () Other _____

WORK: () New () Addition () Replacement () Remodel

ESTIMATED COST = \$ 86000

	<u>Base</u>	<u>Plus</u>	<u>Total</u>
<input checked="" type="checkbox"/> Building	\$ _____	\$ _____	\$ <u>209.00</u>
<input checked="" type="checkbox"/> Electrical	\$ <u>15.00</u>	\$ <u>70.00</u>	\$ <u>85.00</u>
<input checked="" type="checkbox"/> Plumbing	\$ <u>9.00</u>	\$ <u>30.00</u>	\$ <u>39.00</u>
<input checked="" type="checkbox"/> Mechanical	\$ <u>18.00</u>	\$ _____	\$ <u>18.00</u>
() Demolition	\$ _____	\$ _____	\$ _____
() Zoning	\$ _____	\$ _____	\$ _____
() Sign	\$ _____	\$ _____	\$ _____
<input checked="" type="checkbox"/> Water Tap	\$ _____	\$ _____	\$ <u>655.00</u>
<input checked="" type="checkbox"/> Sewer Tap	\$ _____	\$ _____	\$ <u>153.00</u>
() Temp Water	\$ _____	\$ _____	\$ _____
() Temp Elec.	\$ _____	\$ _____	\$ _____

Additional Structure _____ Hours _____
 Plan Review: Electric _____ Hours _____

TOTAL FEES \$ _____
 Less Fees Paid \$ _____
 BALANCE DUE \$ _____

ZONING INFORMATION

<u>District</u>	<u>Lot Dimensions</u>	<u>Area</u>	<u>Front Yard</u>	<u>Side Yard</u>	<u>Rear Yard</u>
_____	_____	_____	_____	_____	_____

<u>Max Height</u>	<u>No. Pkg. Spaces</u>	<u>No. Ldg. Spaces</u>	<u>Max Cover</u>	<u>Petition or Appeal Required-Date</u>
_____	_____	_____	_____	_____

WORK INFORMATION

Building: Ground Floor Area _____ sq. ft. Basement Floor Area _____ sq. ft.

Garage Floor Area _____ sq. ft. 2nd Floor Area _____ sq. ft. Other _____ sq. ft.

Size: Length _____ Width _____ Stories _____ Height _____

Building Volume (for Demolition Permit) _____ cubic feet

Description of Work: _____

ELECTRICAL: Contractor _____ Phone _____
Address _____ ESTIMATED COST = \$ _____

Type of Work: () New () Service Change () Rewiring () Add'l Wiring TEMPORARY ELEC. REQUIRED - () Yes () No
Size of Service _____ Underground _____ Overhead _____ Number of New Circuits _____

Description of Work: _____

PLUMBING: Contractor _____ Phone _____
Address _____ ESTIMATED COST = \$ _____

WATER TAP REQUIRED - () Yes () No Size _____ Type of Pipe _____ Water Dist. Pipe _____

SANITARY SEWER TAP REQUIRED - () Yes () No Size _____ Type of Pipe _____ Dr. Waste Vt. Pipe _____

STREET SEWER TAP REQUIRED - () Yes () No Type of Pipe _____ STREET TO BE OPENED - () Yes () No

Main Building Drain Size = _____ Main Vent Pipe Size = _____

LIST NUMBER OF PLUMBING FIXTURES BELOW:

Water Closets = 2 Bathtubs = 2 Showers = _____ Lavatories = 2 Kitchen Sinks = 1 Disposal = 1

Clothes Washer = 1 Floor Drains = _____ Dishwasher = 1 Other _____ Total = 10

Description of Work: _____

MECHANICAL: Contractor _____ Phone _____
Address _____ ESTIMATED COST = \$ _____

HEATING SYSTEM - () Forced Air () Gravity () Hot Water () Steam () Unit Heaters () Radiant () Baseboard

TYPE OF FUEL - () Electric () Natural Gas () Propane () Wood () Coal () Solar () Geothermal Other _____

NUMBER OF HEAT ZONES = _____ **HOT WATER** - () One (1) Pipe () Two (2) Pipes () Series Loop

ELECTRIC HEAT - Number of Circuits _____ Number of Furnaces _____ Number of Hot Air Runs _____

Number of Hot Water Radiators _____ Total Heat Loss _____ Rated Capacity of Furnace/Boiler _____

LOCATION OF HEATING UNITS - () Crawl Space () Floor Level () Attic () Suspended () Roof () Outside

Description of Work: _____

DRAWINGS REQUIRED: All applications must be accompanied by two (2) complete sets of Drawings including Site Plans, Foundation Plans, Floor Plans, Structural Framing Plans, Exterior Elevations, Section and Details, Stair Details, Electrical Layout, Plumbing Isometric, Heating Layout, etc. All Plans shall be drawn to scale, show all existing structure on the Site Plans, and show electric panel and furnace locations.

READ AND SIGN BELOW: The undersigned hereby makes application for a Permit for all work described herein and agrees to complete the work in strict accordance with all applicable provisions of the current edition of the C.A.B.O. Building Code, the Napoleon Building and Zoning Codes, the Napoleon Engineering Department Rules and Regulations, Standard Specifications and other pertinent sections of the Napoleon Code of Ordinances.

Signature of Applicant _____ Date _____

CITY OF NAPOLEON OHIO PERMIT APPLICATION

THIS APPLICATION IS FOR RESIDENTIAL CONSTRUCTION INCLUDING BUILDING, ELECTRICAL, PLUMBING, MECHANICAL, DEMOLITION, REMODELING.

DATE 9-1-98 JOB LOCATION 985 Harmony

LOT # 19 SUBDIVISION NAME Brickyard

OWNER Paul Lange PHONE 592-3681

OWNER ADDRESS 740 Trail Dr. CITY _____ ZIP _____

CONTRACTOR Becker PHONE _____

CONTRACTOR ADDRESS _____ CITY _____ ZIP _____

CONTRACTOR FAX # _____ CELL PHONE (Opt.) _____

DESCRIPTION OF WORK TO BE PERFORMED: _____

ESTIMATED COST OF WORK TO BE PERFORMED: 86000.00

WORK INFORMATION

BUILDING: Basement Floor Area _____ Sq. Ft. 1st Story Living Area 1238 Sq. Ft.

2nd Floor Living Area _____ Sq. Ft. Garage Floor Area 528 Sq. Ft.

BUILDING SIZE: Length 55 Width 32.3 Stories 1 Height 17 DEMO VOL _____

Masonry Contractor _____ Phone _____ Fax _____
Address _____ City _____ St _____ Zip _____

Electrical Contractor _____ Phone _____ Fax _____
Address _____ City _____ St _____ Zip _____

Plumbing Contractor _____ Phone _____ Fax _____
Address _____ City _____ St _____ Zip _____

Heating Contractor _____ Phone _____ Fax _____
Address _____ City _____ St _____ Zip _____

Insulation Contractor _____ Phone _____ Fax _____
Address _____ City _____ St _____ Zip _____

Other Contractor attach information.

ZONING INFORMATION (to be completed by City): District R-2 Lot Dimensions 77.35 X 100
Lot Area 7735 FRSB 30 SYSB 7 RYSB 15 Max Ht 45 ft Max Cov 25 %

I by signing below agree to comply with all applicable City of Napoleon Codes & Ordinances while performing the work herein described. I understand that all work for which a permit is issued is required to be approved by the building inspector of the City of Napoleon.

Applicant Signature _____ Date _____

8" Main

asph. pave.

E/I

F

R/W

E/P



HARMONY DRIVE

concrete pave

50' M.I.T.

6" saddle on 8" main
8.5' FIL

E/P

R/W

N 89°49'40" E, 77.35'

LOT 19

7,735 s.f.

17' CONC. DR.

15' UTIL. EASEMENT

4" c/o
3' FIL

45' ±
4.5' FL

30' ±
30'22'

30' BUILDING SETBACK LINE

N 0°14'00" W, 100.00'

10' UTIL. EASEMENT

LAWN AREA

30' BUILDING SETBACK LINE

1' OFF
PORCH

GARAGE

9'

S 0°14'00" E, 100.00'

Existing House

200 A.-U.G. ELECTRIC SERVICE ENTRANCE

PROPOSED HOUSE

55'

8'x12' PATIO

7'

LAWN AREA

LOT 20

32'-4"

15'

10' UTIL. EASEMENT

S 89°49'40" W, 77.35'

10' UTIL. EASEMENT

Existing House

GLENWOOD AVENUE

asph. pav

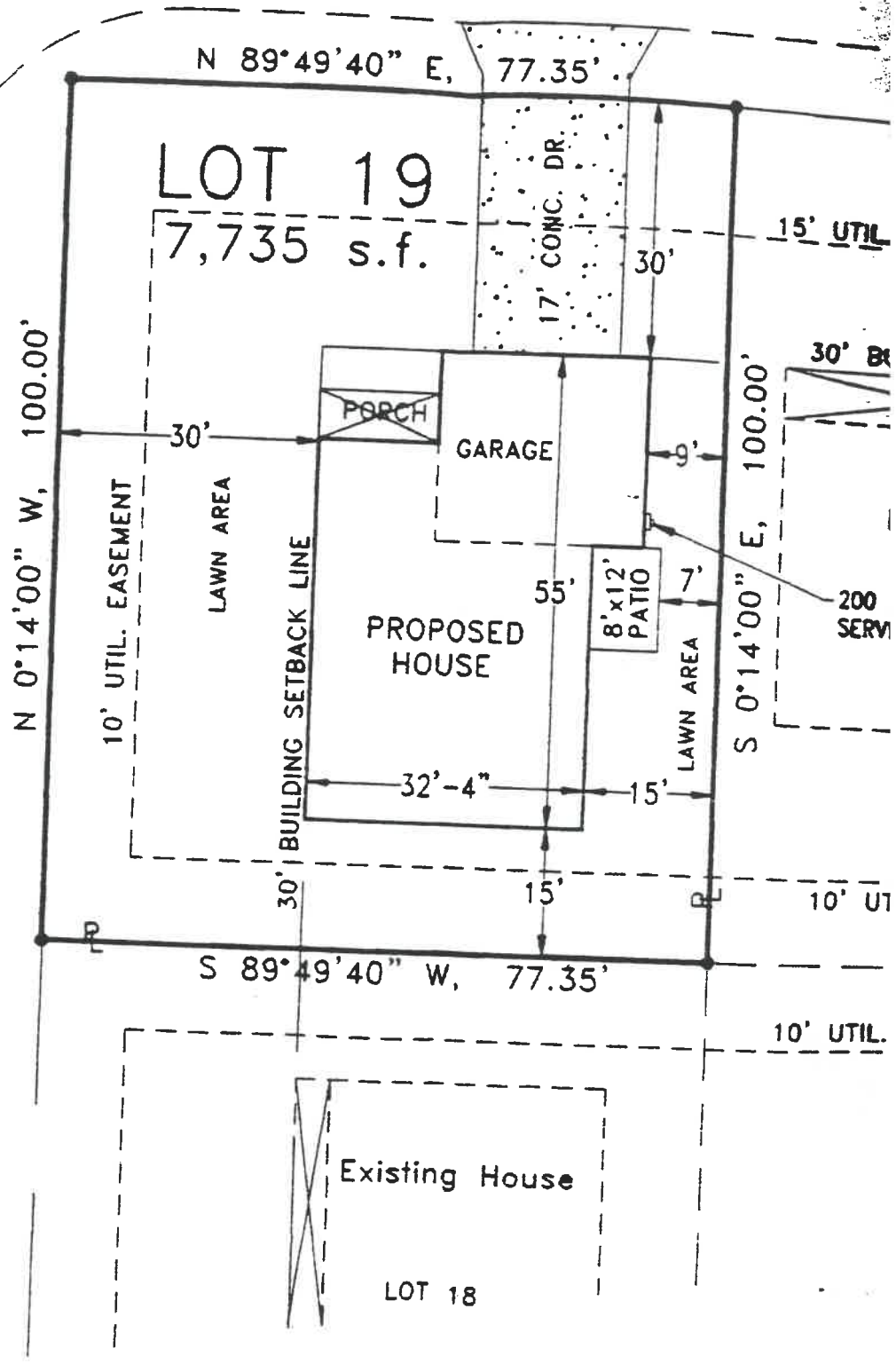

985 Harmony

CITY OF NAPOLEON

WATER METER YOKE RELEASE FORM

THIS DOCUMENT ENTITLES THE HOLDER TO "ONE" WATER METER YOKE ASSEMBLY
(Please pickup at City Operations Department 1775 Industrial Drive).

PERMIT #: 98292

ISSUED: 09-03-98

JOB LOCATION: 985 HARMONY DR

OWNER: LANGE, PAUL

PHONE: 419-592-3681

ADDRESS: 740 TRAIL DR NAPOLEON, OH 43545

CONTRACTOR: BECKS CONSTRUCTION CO

ADDRESS: 11-622 CO RD M NAPOLEON, OH 43545

PHONE: 419-592-8307

WATER TAP SIZE 1" 1.5" _____ 2" _____ OTHER _____

WATER METER YOKE SIZE 5/8" 3/4" _____ 1" _____ OTHER _____

NEW STRUCTURE EXISTING STRUCTURE _____ LAWN METER _____

WATER SERVICE LINE TO BE TYPE "K" COPPER OR "CIS" POLYETHELENE TUBING OF 1" MINIMUM SIZE.

BACKFLOW DEVICE REQUIRED YES NO _____

TYPE OF BACKFLOW DEVICE REQUIRED Double check valve assembly.

WATER METER YOKE INSTALLATION IS SUBJECT TO THE FOLLOWING CONDITIONS

- 1.) MUST BE LOCATED IN AN ACCESSIBLE AREA.
- 2.) MUST BE IN AN AREA WHICH IS NOT SUBJECT TO FREEZING TEMPERATURES.
- 3.) MUST BE AT LEAST 18" ABOVE FLOOR LEVEL (NO CRAWL SPACE INSTALLATIONS).
- 4.) MUST COMPLY WITH MINIMUM MOUNTING REQUIREMENTS (DRAWING AVAILABLE)

ISSUED BY J. E. Nantel RECEIVED BY _____

1-Copy to: Building Dept, Water Dept, and Utilities Dept

CITY OF NAPOLEON WATER TAPPING PERM 3 RM

PERMIT #: 98292

ISSUED: 09-03-98

JOB LOCATION: 985 HARMONY DR

SUBDIVISION NAME: Brickyard LOT #: 19

OWNER: LANGE, PAUL

ADDRESS: 740 TRAIL DR NAPOLEON, OH 43545

CONTRACTOR: BECKS CONSTRUCTION CO PHONE: 419-592-8307

TAP SIZE: 1" X 1.5" _____ 2" _____ OTHER _____

AMOUNT PAID: 650.00 YOKE SIZE: 5/8"

PLUMBING CONTRACTOR: Meyers Plbg. PH: _____

DATE OF TAP: 10-20-98 OLD TAP #: _____ NEW TAP #: 9869

SIZE AND KIND OF MAIN: 12" C-900

LOCATION OF MAIN: 20' North of North CURB DEPTH OF MAIN: 5'

DIST FROM HYDRANT ~~WAVE~~: 13' E of Hyd 390 DIST TO CURB STOP FROM CORP: 60'

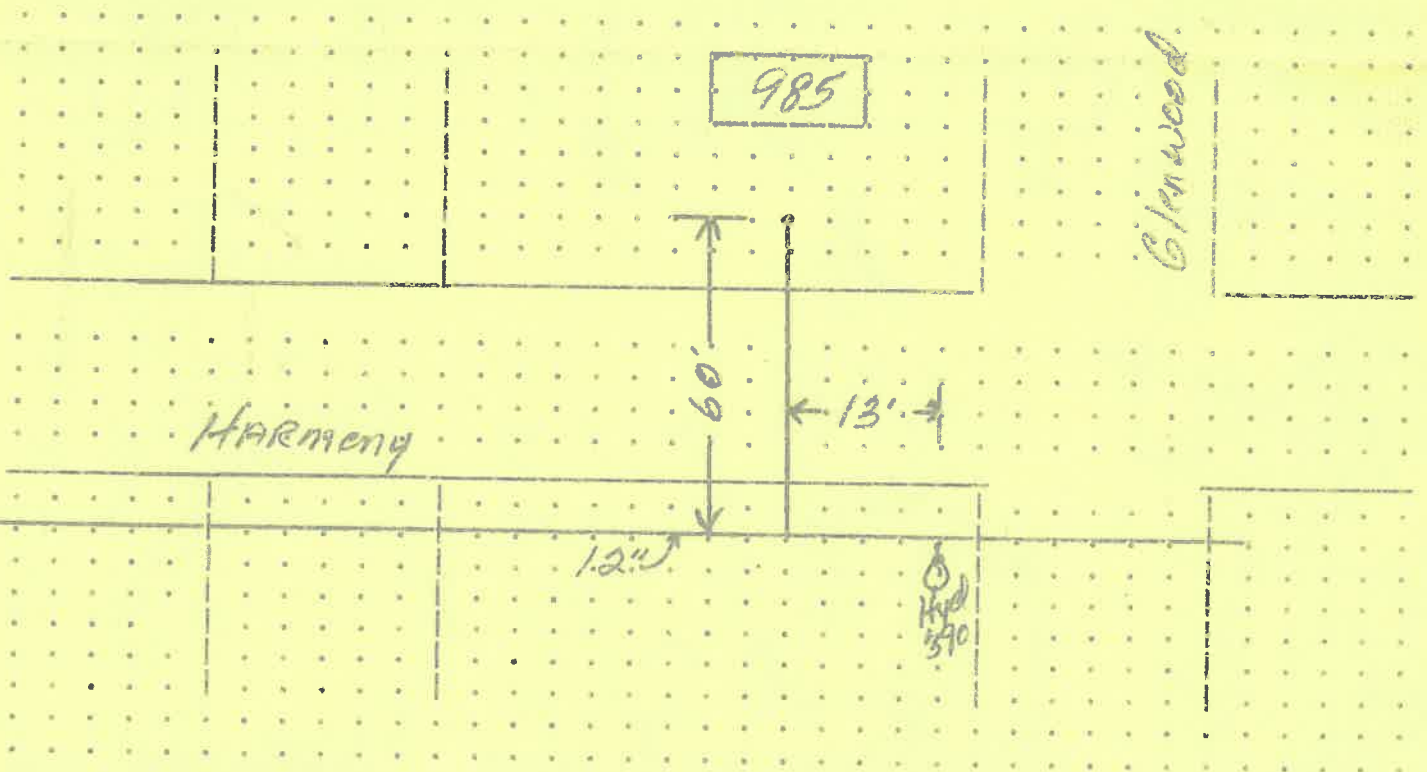

DATE APPROVED: Dec 21, 1998 BY: Jffrey E. Mantel

CITY OF NAPOLEON INSPECTION FORM

PERMIT #: 98292

DATE ISSUED: 09-03-98

JOB LOCATION: 985 HARMONY DR

OWNER: LANGE, PAUL

OWNER PHONE: 419-592-3681

CONTRACTOR: BECKS CONSTRUCTION CO

CONTRACTOR PHONE: 419-592-8307

WORK DESCRIPTION: NEW HOME

PLUMBING: UNDGR _____ RGHIN _____ FINAL _____

SEWER INSP _____

MECHANICAL: UNDGR _____ RGHIN _____ FINAL _____

FURNACE REPLC _____ AIR COND _____

ELECTRICAL: UNDGR _____ RGHIN _____ FINAL _____

SERV UPGR _____

BUILDING: SITE 8-31 FTG 9-1 FNDDT 9-18

STRUC _____ ROOF _____ EXT _____

VENT _____ ACCES _____ EGRS _____

SMKDT _____ FINAL _____

ISSUE TEMP OCCUP _____ ISSUE OCCUP _____

STRG SHED: SITE _____ FINAL _____

SIGN: FTG _____ FINAL _____

FENCE: SITE _____ FINAL _____

MISC INSP: _____

NOTES: _____

GLENWOOD AVENUE

N 0°14'00" W, 100.00'

LOT 19
7,735 s.f.

N 89°49'40" E, 77.35'

S 89°49'40" W, 77.35'

S 0°14'00" E, 100.00'

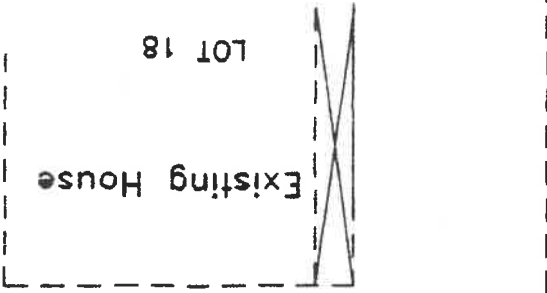

Existing House

LOT 18

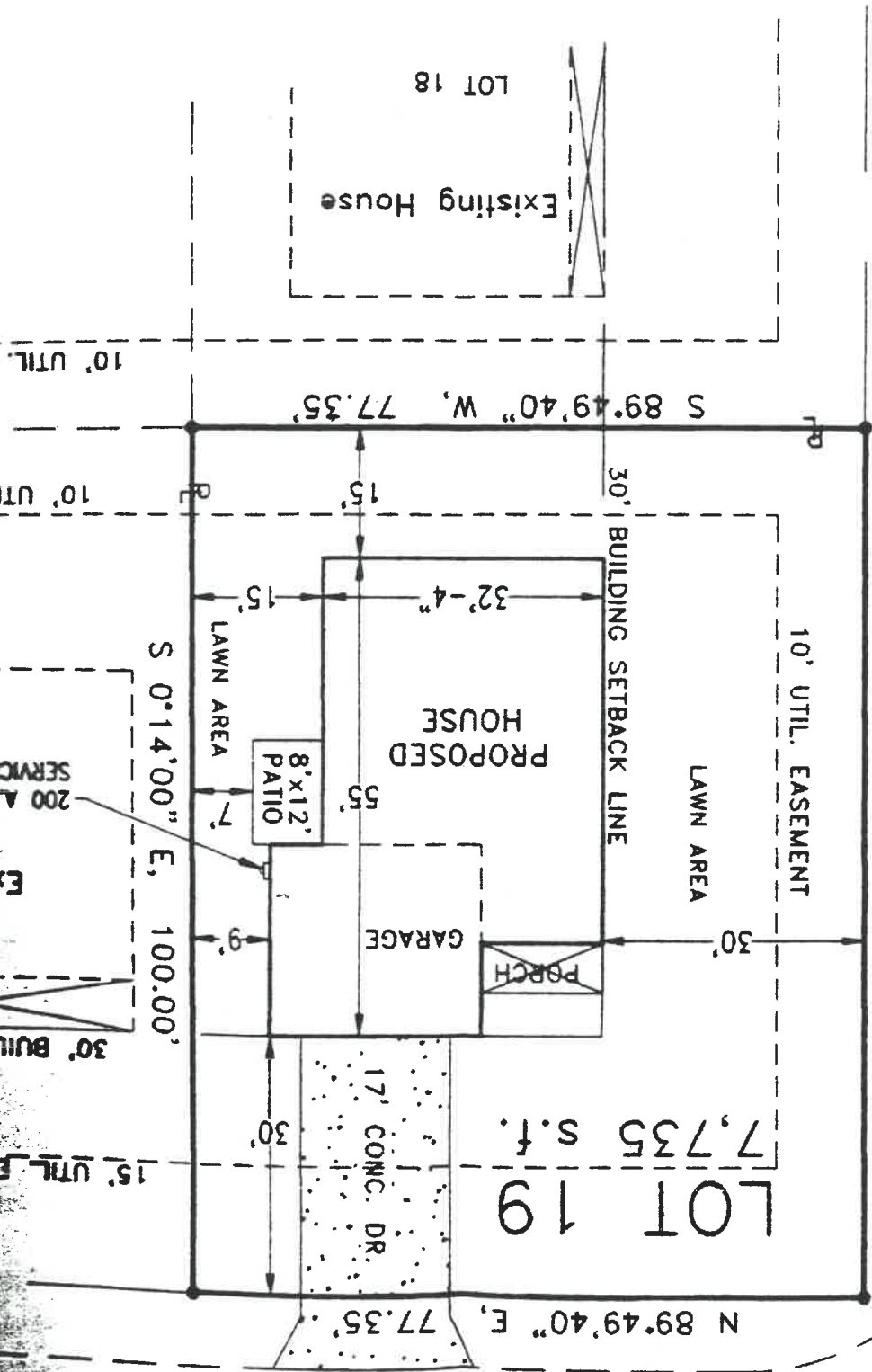

LAWN AREA

30' BUILDING SETBACK LINE

10' UTIL. EASEMENT

PROPOSED HOUSE

GARAGE

PORCH

8' x 12' PATIO

LAWN AREA

17' CONC. DR.

200 A- SERVICE

Ex

30' BUIL.

15' UTIL. E.

10' UTIL.

10' UTIL.

asph. pave.

concrete pave.

HARMONY DRIVE

F

No. 513

CERTIFICATE OF OCCUPANCY
THE CITY OF NAPOLEON

ENGINEERING DEPARTMENT
DIVISION OF INSPECTION

This is to certify that the Building or Land as herein described complies with all the building and health laws and ordinances and with the provisions of the Zoning Ordinance.

Location of Occupancy 985 Harmony Drive Occupancy Single Family Residential

Owner of Property Paul Lange Address 985 Harmony Drive

Issued to Same Address

Zoning R-2 Residential Bldg. Permit No. 98292

Substantial qualifications of occupancy Substantial City Code Compliant

This certificate is issued by the City Building Inspector, as provided by law, and is to certify that construction is completed substantially in conformity with the approved plans and permission is hereby granted to occupy such building in compliance with such legal use and occupancy as authorized under the provisions of the ordinances of the City of Napoleon.

Issued this 25th day of September 192000

Signed *Frank P. Hamman*
City Building Inspector

This is a valuable record for owner or lessee and should be so preserved.

